

ONLINE REGISTRATION FLOW FOR NEW STUDENT

LOCAL CANDIDATE

INTERNATIONAL CANDIDATE

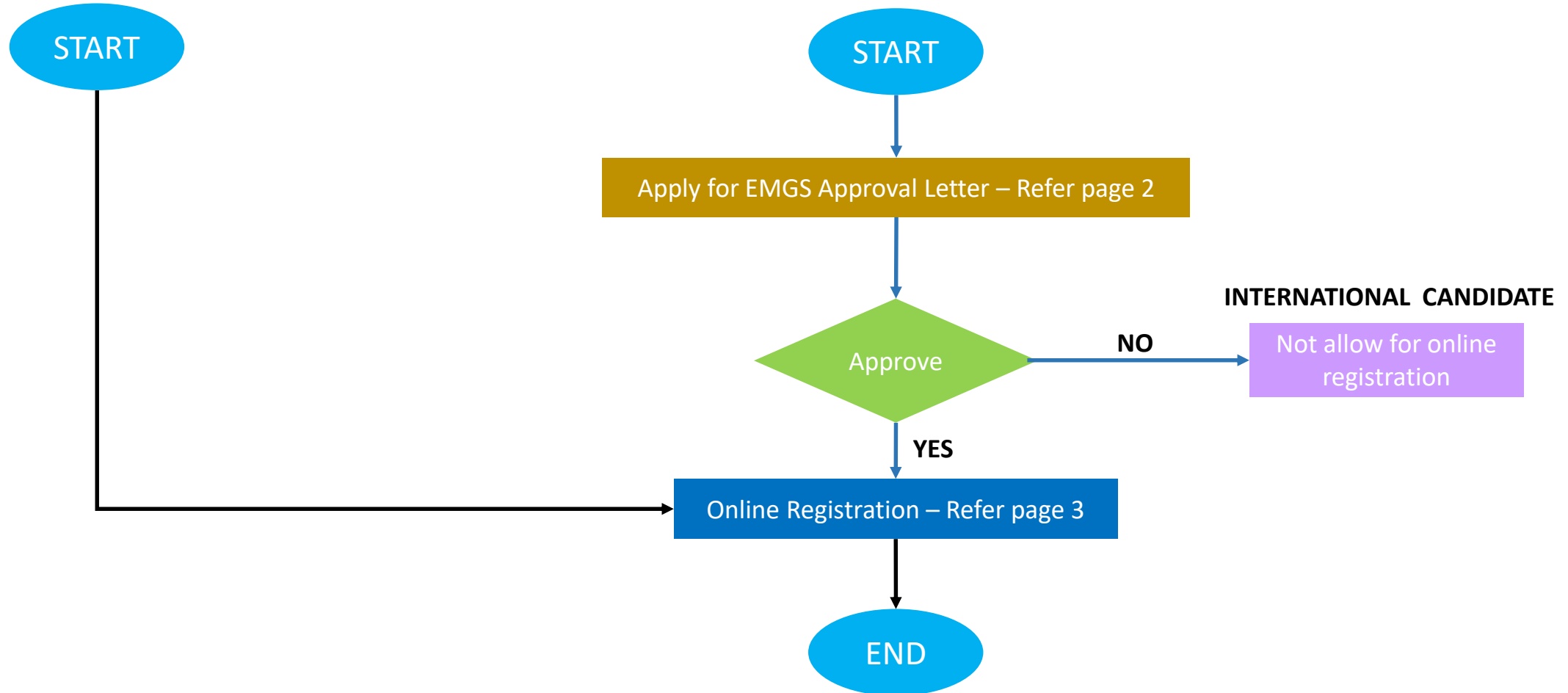

Student Pass Application Process – New Application (Online Mode)

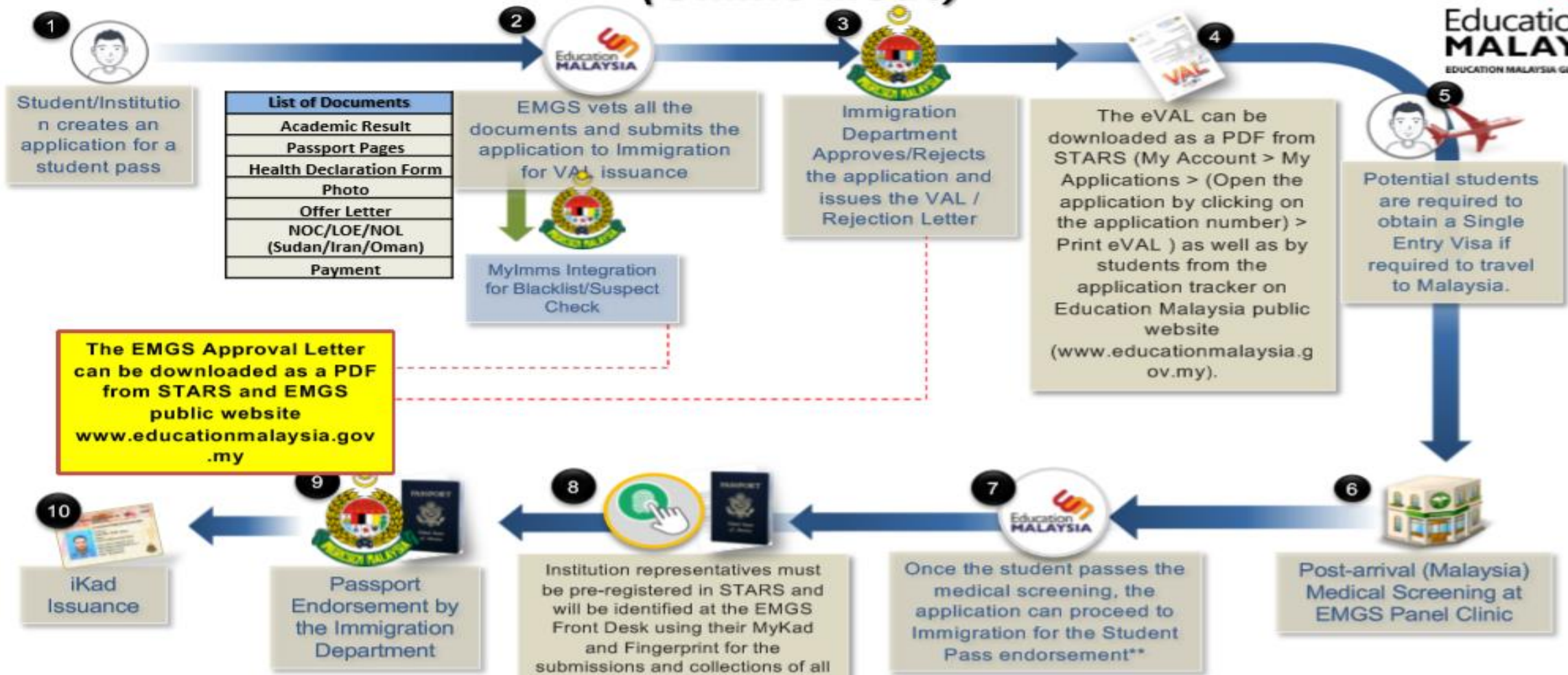

**** For Institutions outside Klang Valley, EMGS issues self-endorsement supporting letters (e-supporting letter) for the endorsement of the student pass to their respective state Immigration Department**

ONLINE REGISTRATION PROCESS – NEW STUDENT



Access
opa.unimap.edu.my
using login credentials
for online application



Select 'Accept' or
'Reject'



3

You REJECT the offer
Thank you.



Upload supporting documents :

- 1) Proof of payment slip (tuition fees)
 - 2) Scholarship/sponsorship letter *
 - 3) EPF statement *
 - 4) EMGS Approval Letter (International candidate only)
 - 5) EMGS Health Declaration Form (International candidate only)
 - 6) Letter of Undertaking (International candidate only)
 - 7) Medical check up report (Local candidate only)
 - 8) Original Copy of all Certified Academic Certificate
 - 9) Original Copy of all Certified Academic Transcript
- * if applicable



Click
'Submit'

CGS officer will check the student's
information. Student will get the approval
email once the application is APPROVED