

[Kemaskini] Hebahan SOP Kemasukan Semula Pelajar Antarabangsa ke UniMAP (25/9/2020) (OLEH: Pusat Libatsama Antarabangsa)

1 message

POSTMASTER UniMAP <post@unimap.edu.my>

25 September 2020 at 12:13

To: All Student UniMAP <all@studentmail.unimap.edu.my>, UniMAP ALLSTAFF <allstaff@unimap.edu.my>

No. Rujukan : UniMAP/DMDC/Post: 09/20 (1256)

Tarikh : 25 Sept 2020

Assalamualaikum dan Salam Sejahtera,

YBhg. Datuk/Dato'/Prof./Prof. Madya/Dr./Tuan/Puan,

Attention to All Staff and Students,

Hebahan Mengenai Kemaskini SOP Kemasukan Semula Pelajar Antarabangsa ke UniMAP (25 September 2020)

Announcement on the Updated SOP of Returning International Students to UniMAP (25 September 2020)

Bersama-sama ini dilampirkan SOP Kemasukan Semula Pelajar Antarabangsa ke UniMAP yang telah dikemaskini sehingga tarikh **25 September 2020** untuk makluman dan hebahan kepada semua staf dan pelajar.

*Please be informed that the revised SOP of Returning International Students to UniMAP (dated **25 September 2020**) is attached for your attention and circulation to all staff and students of UniMAP.*

Perkara-perkara utama yang telah dikemaskini dalam versi SOP ini adalah termasuk:

The major revision made in this version of the SOP includes:

- 1) Senarai negara yang disekat kemasukan ke Malaysia telah **digugurkan** berasaskan pengumuman terkini oleh kerajaan Malaysia.
*1) The list of countries banned from entering Malaysia was **removed** as the latest announcement by the Malaysian government.*
- 2) Pengenaan caj kuarantin penuh tanpa subsidi Kerajaan dengan kadar bayaran sebanyak **RM4,700.00** seorang (tidak termasuk caj khidmat ujian saringan pertama dan kedua COVID-19).
*2) The imposition of full quarantine charge without the Government subsidy with a rate of **RM4,700.00** per person (excluding the first and second COVID-19 Swab tests).*
- 3) **Bayaran penuh** caj kuarantin akan dibuat oleh pelajar antarabangsa kepada pihak Kementerian Kesihatan Malaysia (KKM) di Pintu Masuk Antarabangsa (PMA).
*3) The full quarantine charge is **payable** by the international students to the Ministry of Health (MOH) at the International Entry Point.*

Mohon diingatkan bahawa SOP ini hanya terpakai kepada pelajar antarabangsa UniMAP yang sedia ada, yang kini berada di negara asal dan berhasrat untuk pulang ke UniMAP bagi meneruskan pengajian mereka. SOP ini juga tertakluk kepada perubahan yang akan dimaklumkan dari masa ke semasa.

Please be reminded that this SOP is only applicable to all existing international UniMAP students who are currently residing in their home countries, and are interested to return to UniMAP in order to continue their study here. This SOP is also subjected to change that will be announced from time to time.

Sekiranya terdapat sebarang persoalan terhadap SOP ini, mohon hubungi Pusat Libatsama Antarabangsa (CIE) melalui emel: cie@unimap.edu.my

Should you have any queries on this SOP, kindly contact the Centre for International Engagement (CIE) via email: cie@unimap.edu.my

Sila rujuk lampiran di sini: https://drive.google.com/file/d/1LnaezVZK2K_4rZpcFDjyV8Xz47_pdY6W/view?usp=sharing

Sekian, terima kasih di atas perhatian dan kerjasama yang diberikan.
Thank you for your attention in the aforementioned matter.

“BERKHIDMAT UNTUK NEGARA”

“Ilmu, Keikhlasan, Kecemerlangan”

Pusat Libatsama Antarabangsa

Centre for International Engagement (CIE)

Universiti Malaysia Perlis

POSTMASTER UniMAP
Pusat Pengurusan dan Pembangunan Digital (DMDC)
Universiti Malaysia Perlis
Tel : 04-9885466 / 5467 / 5468
Fax: 03-76101879
Email : post@unimap.edu.my

"..Millions of trees are used to make papers, only to be thrown away after a couple of minutes reading from them. Our planet is at stake. Please be considerate.
THINK TWICE BEFORE PRINTING THIS.."

DISCLAIMER: This email and any files transmitted with it are confidential and intended solely for the use of the individual or entity to whom they are addressed. If you have received this email in error please notify the UniMAP's Email Administrator. Please note that any views or opinions presented in this email are solely those of the author and do not necessarily represent those of the university. Finally, the recipient should check this email and any attachments for the presence of viruses. The university accepts no liability for any damage caused by any virus transmitted by this email.

Universiti Malaysia Perlis (UniMAP) | Digital Management & Development Centre (DMDC), Universiti Malaysia Perlis (UniMAP), Pauh Putra Campus, 02600 Arau, Perlis, MALAYSIA | www.unimap.edu.my

Standard Operating Procedure (SOP): Pre-Arrival of Existing UniMAP International Students to Malaysia

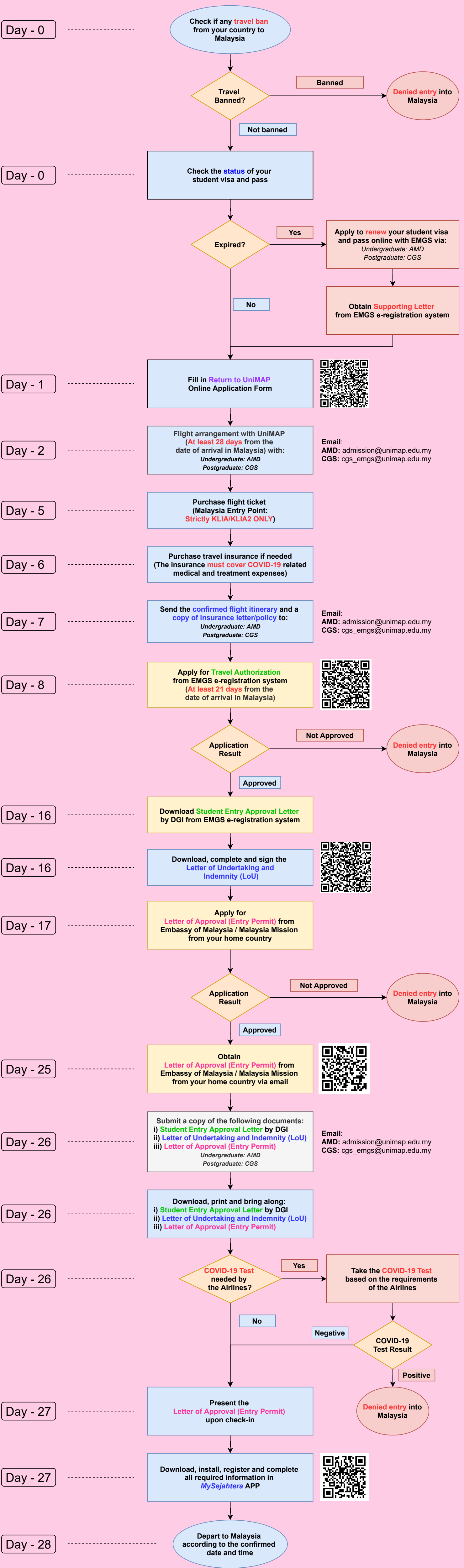

Abbreviation:
 EMGS: Education Malaysia Global Service
 DGI: Director General of Immigration
 LoU: Letter of Undertaking and Indemnity
 KLIA: Kuala Lumpur International Airport
 KLIA2: Kuala Lumpur International Airport 2
 CGS: Centre for Graduate Studies
 AMD: Academic Management Division

Disclaimer:
 The information in this document is subject to change without notice and should not be construed as a legal commitment by Universiti Malaysia Perlis (UniMAP) or any of its constituent. UniMAP and its constituent assume no responsibility for any errors that may appear in these documents. In no event shall UniMAP and its constituent be liable for incidental or consequential damages of any forms (physical or financial) arising from the use of this document or any action taken relating to the use of this document. This document and parts thereof must not be reproduced or copied without UniMAP or its constituent written permission, and contents thereof must not be imparted to a third party nor be used for any unauthorized purpose. Contravention will be prosecuted.

Standard Operating Procedure (SOP): Arrival of Existing UniMAP International Students in Malaysia

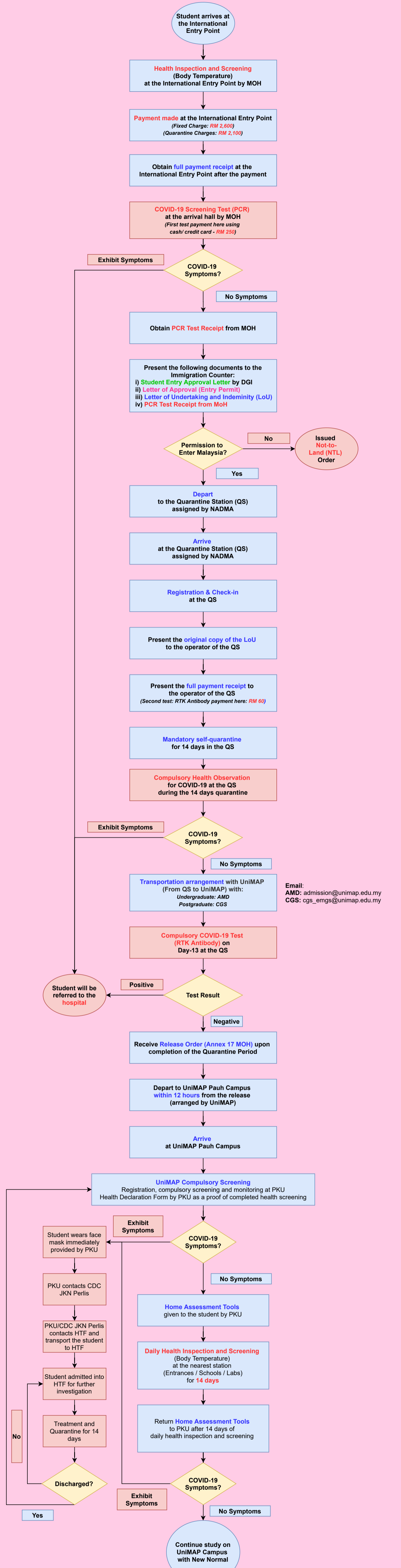

Email:
AMD: admission@unimap.edu.my
CGS: cgs_emgs@unimap.edu.my

Abbreviation:
 KLIA: Kuala Lumpur International Airport
 MOH: Ministry of Health
 COVID-19: Novel Coronavirus-19
 PKU: UniMAP Health Center / Pusat Kesihatan UniMAP
 CDC: Communicable Disease Control / Unit Kawalan Penyakit Berjangkit
 JKN: State Health Department / Jabatan Kesihatan Negeri
 DHO: District Health Office
 EMGS: Education Malaysia Global Service
 DGI: Director General of Immigration
 LoU: Letter of Undertaking and Indemnity
 NADMA: National Disaster Management Agency

Disclaimer:
 The information in this document is subject to change without notice and should not be construed as a legal commitment by Universiti Malaysia Perlis (UniMAP) or any of its constituent. UniMAP and its constituent assume no responsibility for any errors that may appear in these documents. In no event shall UniMAP and its constituent be liable for incidental or consequential damages of any forms (physical or financial) arising from the use of this document or any action taken relating to the use of this document. This document and parts thereof must not be reproduced or copied without UniMAP or its constituent written permission, and contents thereof must not be imparted to a third party nor be used for any unauthorized purpose. Contravention will be prosecuted.