

# ONLINE REGISTRATION FLOW FOR NEW STUDENT

LOCAL CANDIDATE

INTERNATIONAL CANDIDATE

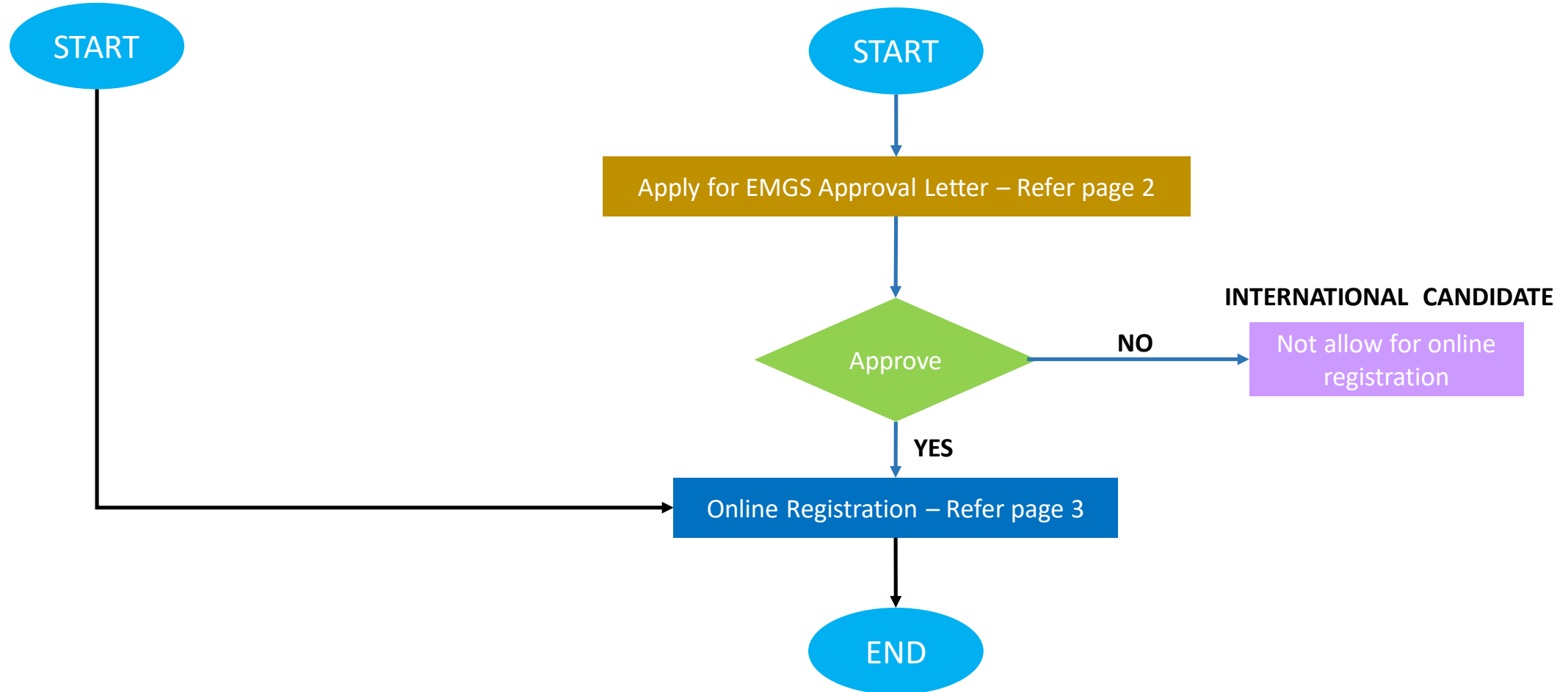

# Student Pass Application Process – New Application (Online Mode)

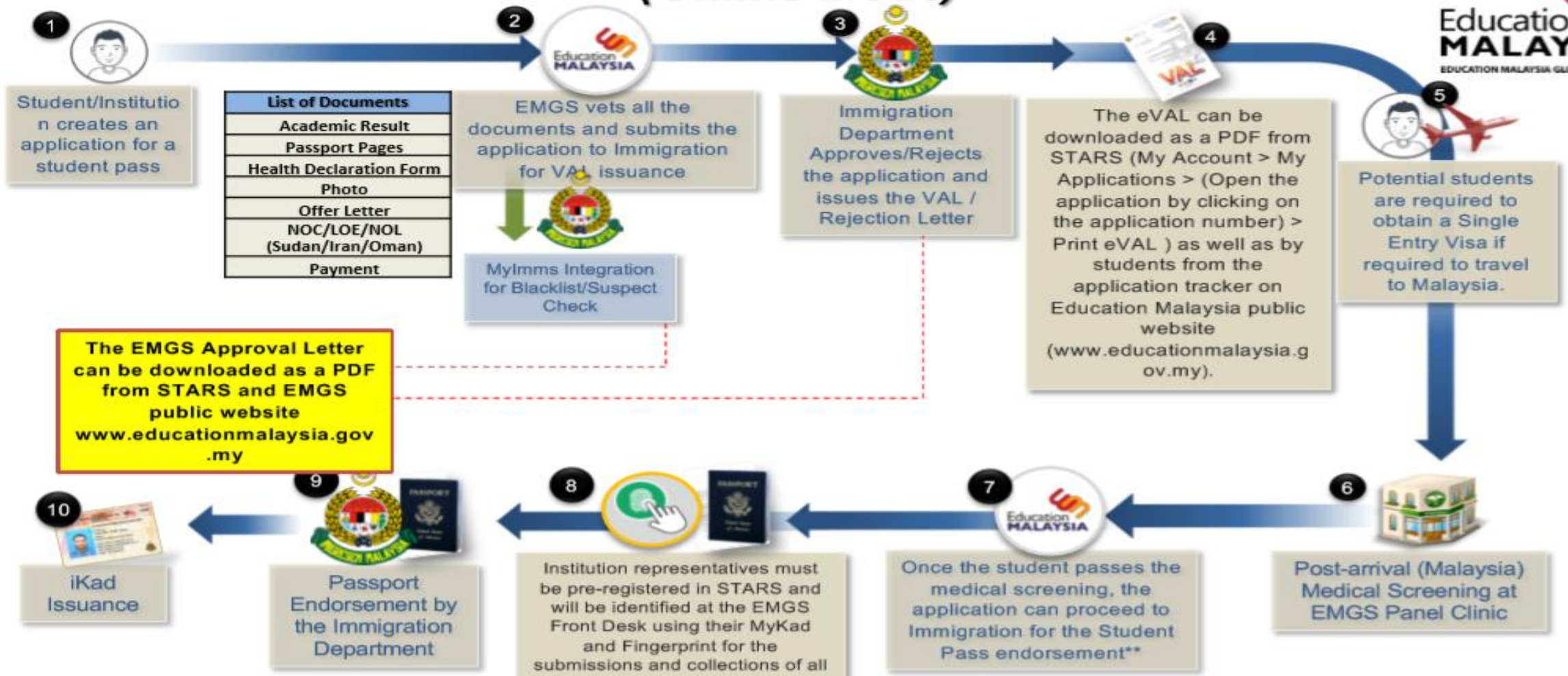

**\*\* For Institutions outside Klang Valley, EMGS issues self-endorsement supporting letters (e-supporting letter) for the endorsement of the student pass to their respective state Immigration Department**

# ONLINE REGISTRATION PROCESS – NEW STUDENT



Student have to access [opa.unimap.edu.my](http://opa.unimap.edu.my)  
Using their previous login  
credentials for registration  
online



Student have to  
choose/select '**Accept**' or  
'**Reject**'



3 Your offer has been  
**REJECTED**  
Thank you.



The documents are automatically  
submitted once the documents have been  
uploaded without any "submit" button



CGS officer will check the student's  
documents. Student will get the approval  
email once the application is APPROVED

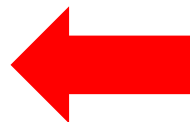

Student have to upload supporting documents :

- 1) Proof of payment slip (tuition fees)
- 2) Scholarship/sponsorship letter \*
- 3) EPF statement \*
- 4) EMGS Approval Letter (International candidate only)
- 5) EMGS Health Declaration Form (International candidate only)
- 6) Letter of Undertaking (International candidate only)
- 7) Medical check up report (Local candidate only)
- 8) Original Copy of all Certified Academic Certificate
- 9) Original Copy of all Certified Academic Transcript
- \* if applicable
- 10) Discount Alumni Form (Research Mode only)